

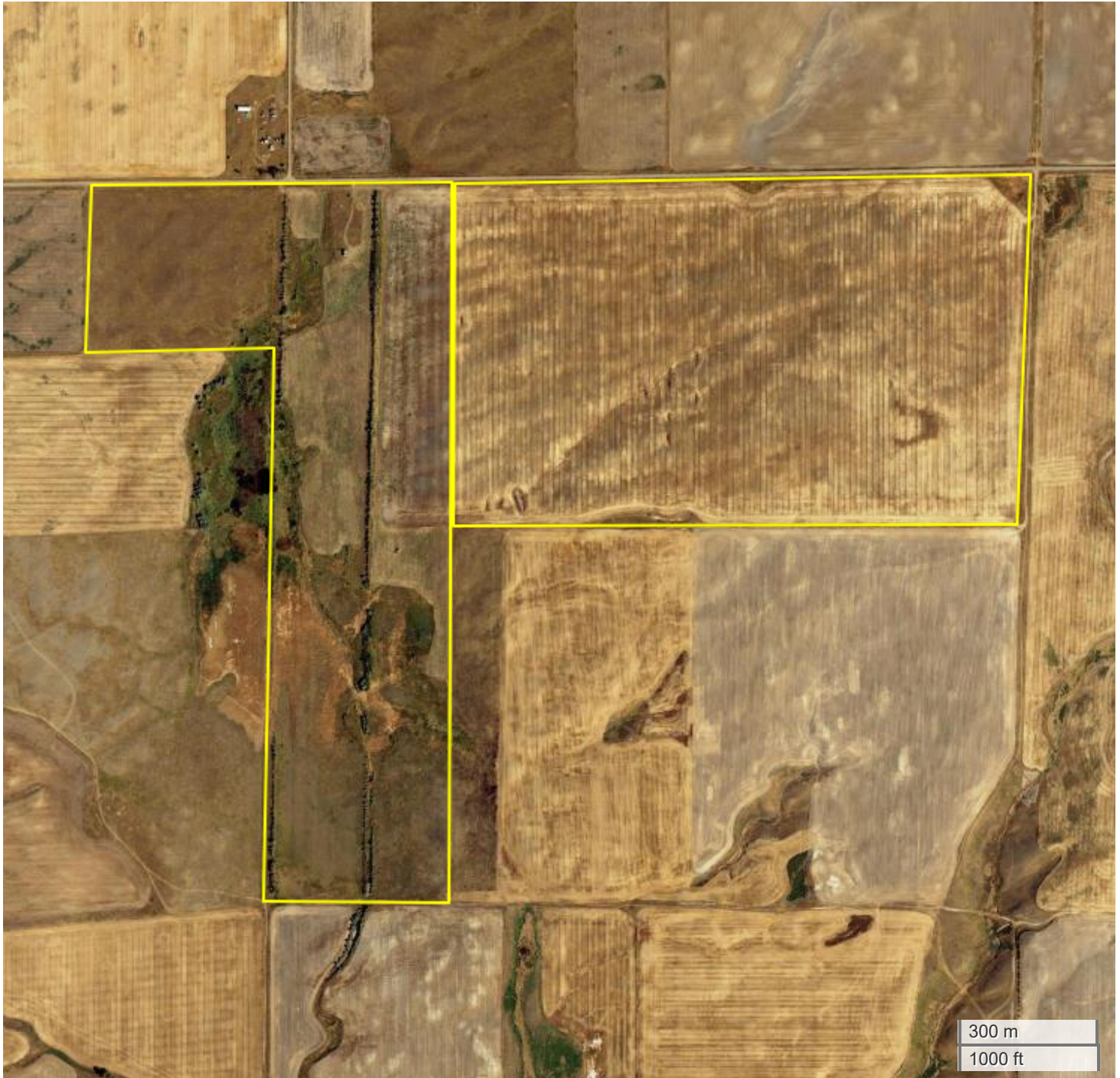

TRACT 3 & 4

# AERIAL MAP



Center: 47.779971, -110.313034

03-23N-11E

Geraldine CCD

Chouteau County, MT



FarmWorth, LLC makes no warranties, express or implied, regarding the accuracy of any information provided through FarmWorth.com. User is solely responsible for independently verifying all information prior to use and waives any claims against FarmWorth, LLC arising from inaccuracies in such information.



TRACT 3 & 4  
TOTAL SOILS

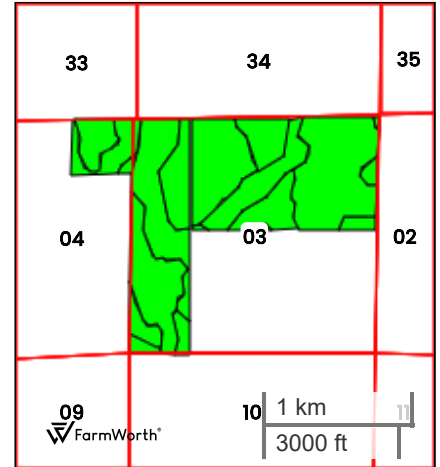
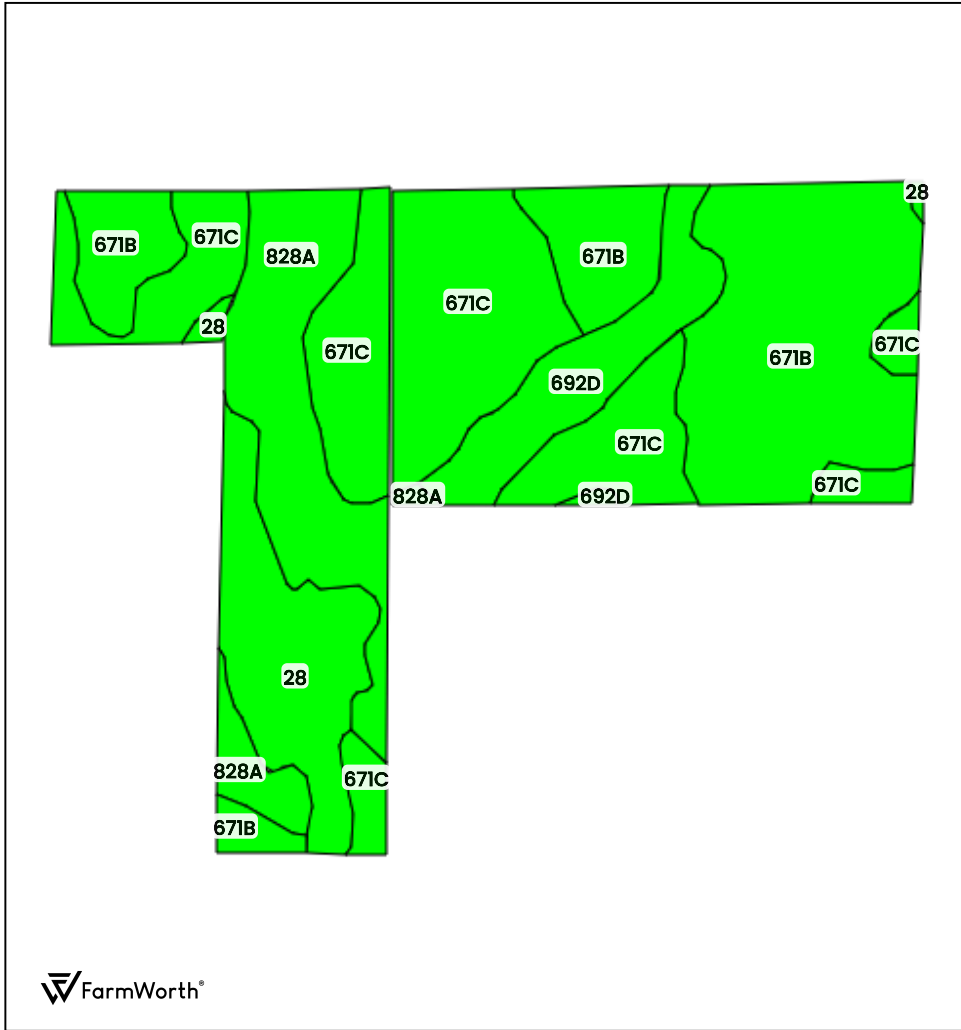

County: **Chouteau County, MT**  
 Location: **03-23N-11E**  
 Township: **Geraldine CCD**  
 Acres: **407.24**  
 Date: **05/11/2026**



FarmWorth, LLC makes no warranties, express or implied, regarding the accuracy of any information provided through FarmWorth.com. User is solely responsible for independently verifying all information prior to use and waives any claims against FarmWorth, LLC arising from inaccuracies in such information.

Code	Description	Acres	% of field	Overall NCCPI	Soil Class (Irr)	Soil Class (Non-Irr)	Drainage Class
671C	Bearpaw-Vida clay loams, 2 to 8 percent slopes	134.63	33.06 %	30	3	3	Well drained
671B	Bearpaw-Vida clay loams, 0 to 4 percent slopes	127.18	31.23 %	30	3	3	Well drained
828A	Wyola loam, 0 to 2 percent slopes	64.43	15.82 %	36	2	3	Well drained
28	Nishon clay loam, 0 to 1 percent slopes	47.99	11.78 %	17	3	3	Poorly drained
692D	Vida-Bearpaw-Zahill clay loams, 4 to 15 percent slopes	33.02	8.11 %	28	-	4	Well drained
				<b>Average:</b>	<b>29.3</b>		

Soils data provided by USDA and NRCS.



TRACT 3 & 4  
TOPOGRAPHY

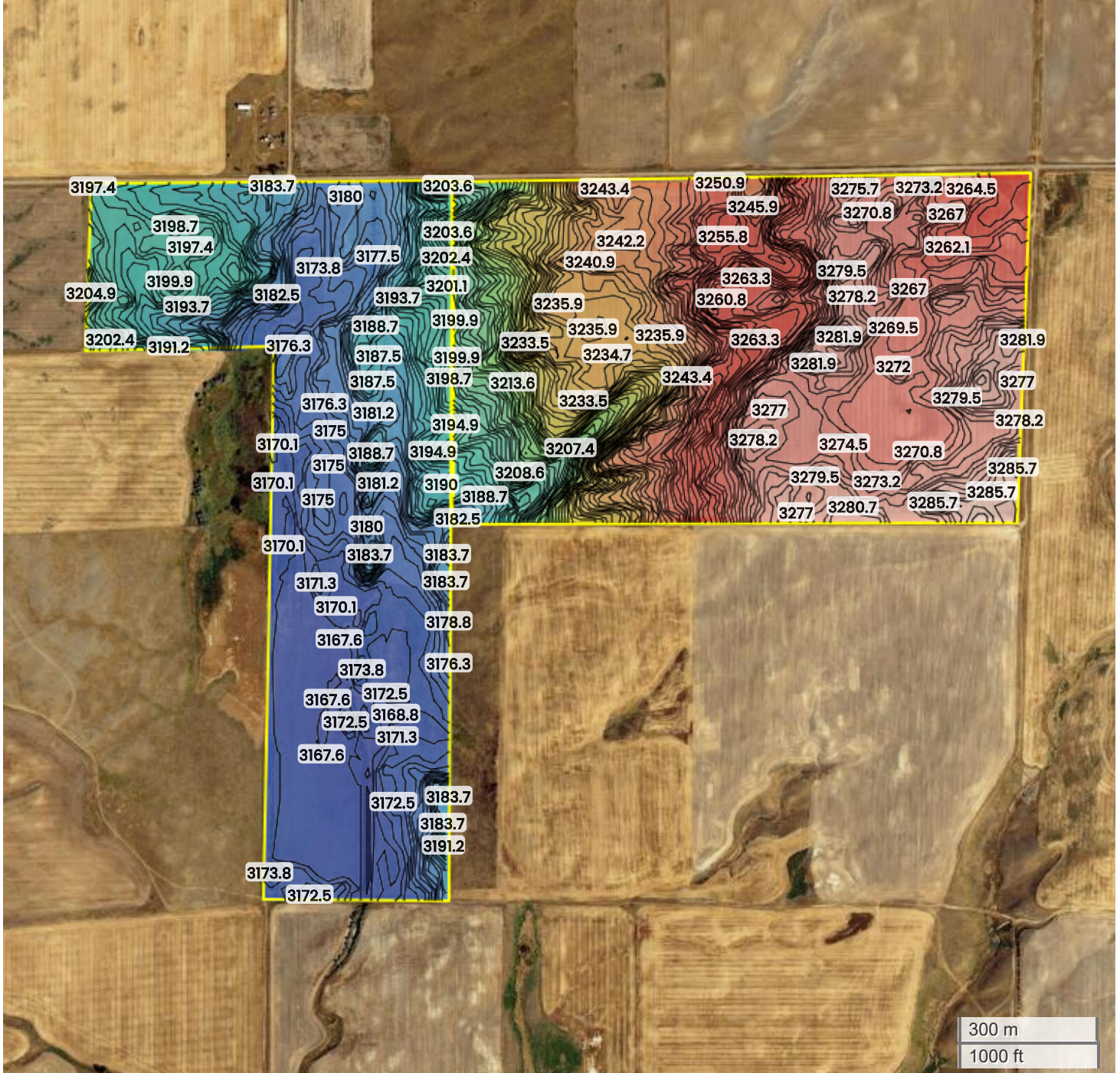

300 m
1000 ft

3166 ft 3287 ft



Center: 47.779981, -110.313047

03-23N-11E

Geraldine CCD

Chouteau County, MT

Source:	USGS 10m DEM
Interval(ft):	3
Max:	3286.9 ft
Min:	3166.3 ft
Range:	120.6 ft
Average:	3226.6 ft

FarmWorth, LLC makes no warranties, express or implied, regarding the accuracy of any information provided through FarmWorth.com. User is solely responsible for independently verifying all information prior to use and waives any claims against FarmWorth, LLC arising from inaccuracies in such information.